

Name : Viraaj V Khelawan
DOB : 17/09/2011
Address : Temple Road, Vunivau, Labasa.
Disability : Quadriplegia (since birth)
Carer : Grandparents



As years passed Viraaj was growing tall and broad...His grandparents struggled daily as the bathroom/toilet has become cramped. Since his grandparents retirement they have adopted Viraaj fulltime. Dangerously, at times they almost drop Viraaj or themselves tripped, because they will be stepping on each other's toes. Sometimes they hit shower heads or bump onto the taps or tables and buckets allocated for use to bath Viraaj.

Being a quadriplegic, Viraaj requires the assistance of one person at all times 24/7 thus the immediate need for widening bathroom space.

Before Pics: Viraaj's Bedroom & Toilet Facility:

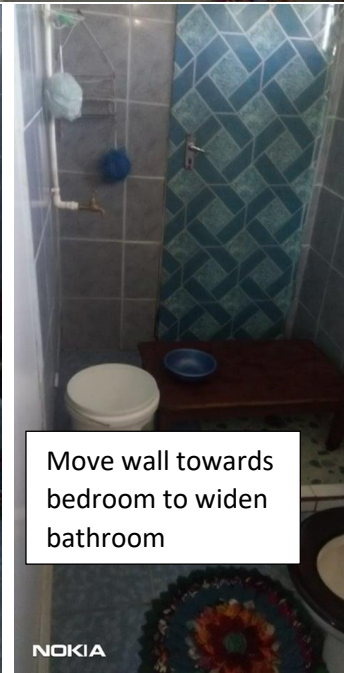
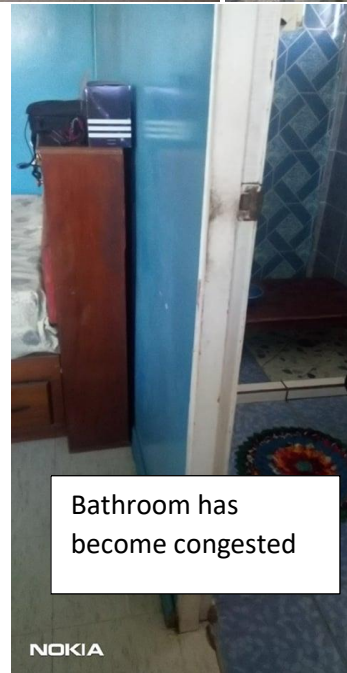
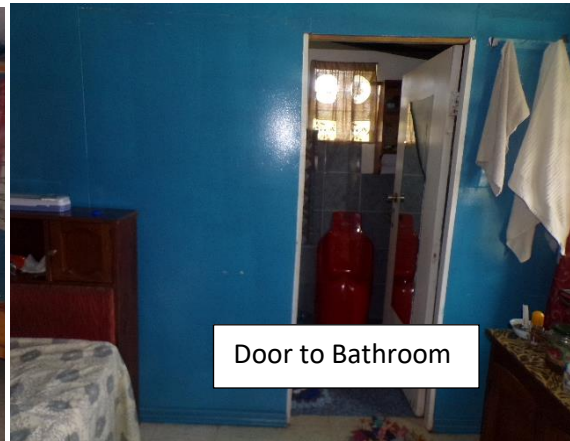
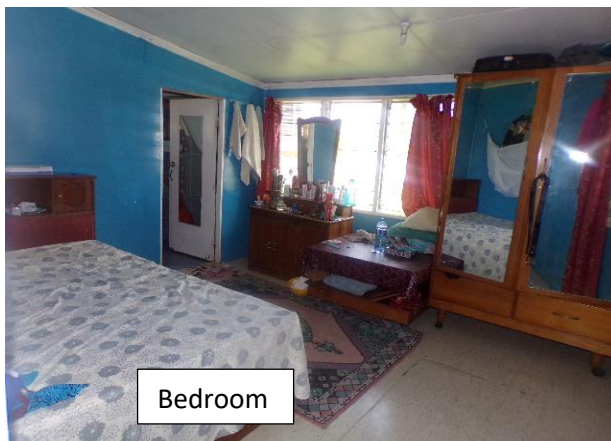

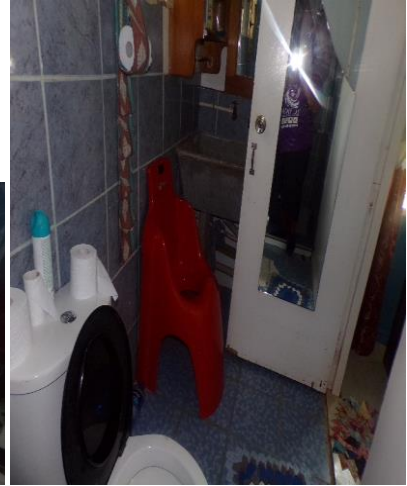

Scope of Works:

- 2m x 1m 900 wooden structure
- Installation of one aluminium door
- Plumbing fittings
- Installation of Tiling to both flooring & walls

After : Project Completion Pics





